

Walkable Scavenger Hunt!

Blackfriars
Bridge

Dundas Place
Murals

Tourism
London

Holy Roller &
Cenotaph in
Victoria Park



Canada Life &
One London
Place

Eldon House

St. Paul's
Cathedral & St.
Peter's
Basilica

Labatt Park

VISIT US: LONDONTOURISM.CA



WALKABLE SCAVENGER HUNT: INFORMATION

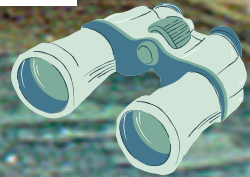

Fun Facts



.....
The world's oldest baseball _____, guests will have the opportunity to get behind the scenes, see artifacts, and learn about some famous teams and players that have come through the home of the London Majors.



.....
Opened in _____ and is the only bowstring arch truss in Canada. The oldest wrought iron or steel through bridge on the Ontario Heritage Bridge list. Find it where it connects Ridout Street and Blackfriars Street!



.....
Built in 1834, but did you know there is a 150-year-old _____ located on the grounds of London's oldest residence. Can you guess how tall the tree is? 84 feet and with a trunk circumference of more than 3 feet!



.....
Painted as part of the theme '_____', Market Lane is brought to life on the wall of the WIL Employment Connections building in Market Lane that connect to Dundas Place and Covent Garden Market. Did you know that the birds in each mural can be brought to life through Engage ARt App (Augmented Reality)



.....
St. Paul's Cathedral is the _____ in London and once served as a graveyard for the village of London. Can you find the 12 marked graves that remain? You can't miss the two towers on St. Peter's Cathedral Basilica, but did you know it's not the original building? It was destroyed on April 11, 1845 by a fire.



.....
Originally a _____ between 1838-1869. In 1878, the City of London came into possession of the land and planned to use it as a park. You will notice several monuments like the Holy Roller that commemorates the First Hussars Regiment's role in the Normandy Campaign and the Cenotaph that is used annually on Remembrance Day.



.....
Did you know that the Canada Life was once called _____? London Life was founded in London in 1874 and currently employs 3,000 people. Right across is the One London Place, which is the tallest building in London. You can't miss it!



.....
Also known as the _____ constructed in 1929. Originally it was built for the use by the Bank of Toronto. Over the course of 70 years the Bank of Toronto merged with other banks and became Toronto-Dominion followed by TD Bank. How much do you think the City of London bought the building for? \$1.00!



WORD BANK

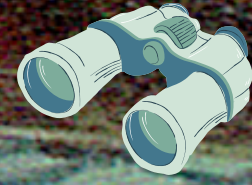

Use this word bank to fill in the blanks

Grounds

Sycamore Tree

Oldest Church

Forest City Playground

1875

J. Allyn Taylor Building

British Military Base

London Life Insurance Company

For more information visit londontourism.ca

We can be reached by phone at [519-661-5000](tel:519-661-5000) or by email at tourinfo@londontourism.ca.

Follow us on social: @tourismlondon
Tag **#ExploreLdnOnt** to be featured!

